February 4, 2019

ADDENDUM NO. 01

This addendum is issued as part of the project manual & specifications entitled:

City of Conway Main Street Water Main, dated January 28th

The following items shall take precedence over the drawings and specifications for the abovenamed project and shall become part of the contract documents. Wherein any item is called for in the specifications, or indicated on the drawings, is not supplemented hereby, the original requirements shall remain in effect.

Modifications

1. *Additional 6" waterline tap, bore & pavement repair have been added at 11th avenue. See addendum sheet 5, attached.*

Clarifications

2. *Per bid package dated January 28th, 2019, perspective bidders that did not attend the mandatory pre-bid meeting held on the 31st of January, at the City of Conway, have forfeited the right to submit a sealed bid.*
3. *Attached are 4 clarification sheets identifying preferred tapping methods within their respective intersections, per alternate installation option B (directional bore).*

PLEASE ACKNOWLEDGE ALL ADDENDUMS ON YOUR BID FORM



End of Addendum No. 01

**BID ADDENDUM No. 01
 OPTION B ALIGNMENT
 7TH AVENUE INTERSECTION & TAP**

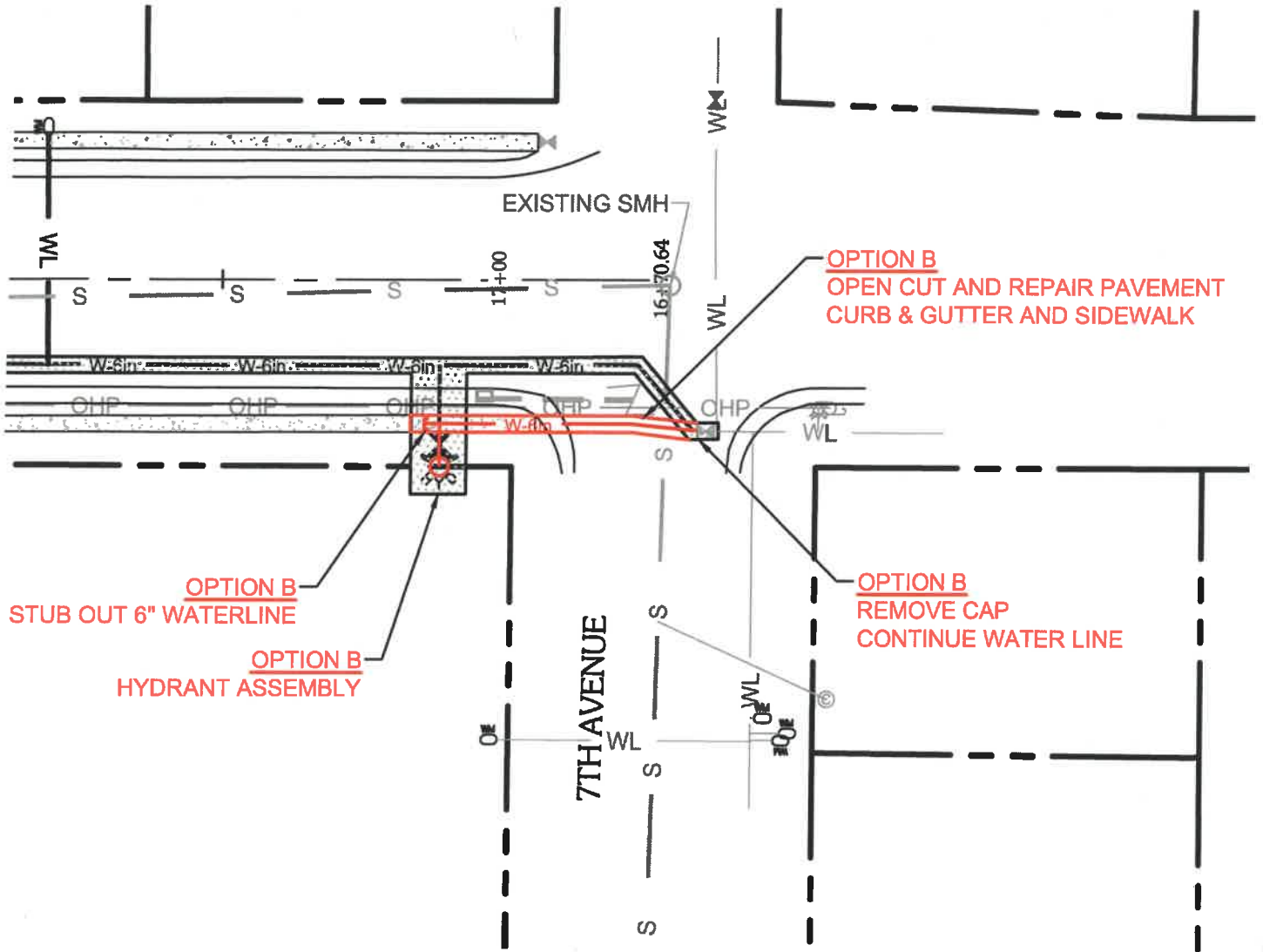

 Castles Engineering	ENGINEERING / PLANNING
	LAND SURVEYING
	2024 Corporate Centre Drive Suite 102
	Myrtle Beach, SC 29577 Telephone: 843-448-0910
	Fax: 843-448-0969 www.castlesengineering.com

SCALE:	1:30
JOB NO:	18062
DATE:	02-04-19

**ADDENDUM 01
 SHEET 1**

**BID ADDENDUM No. 01
 OPTION B ALIGNMENT
 9TH AVENUE INTERSECTION & TAP**

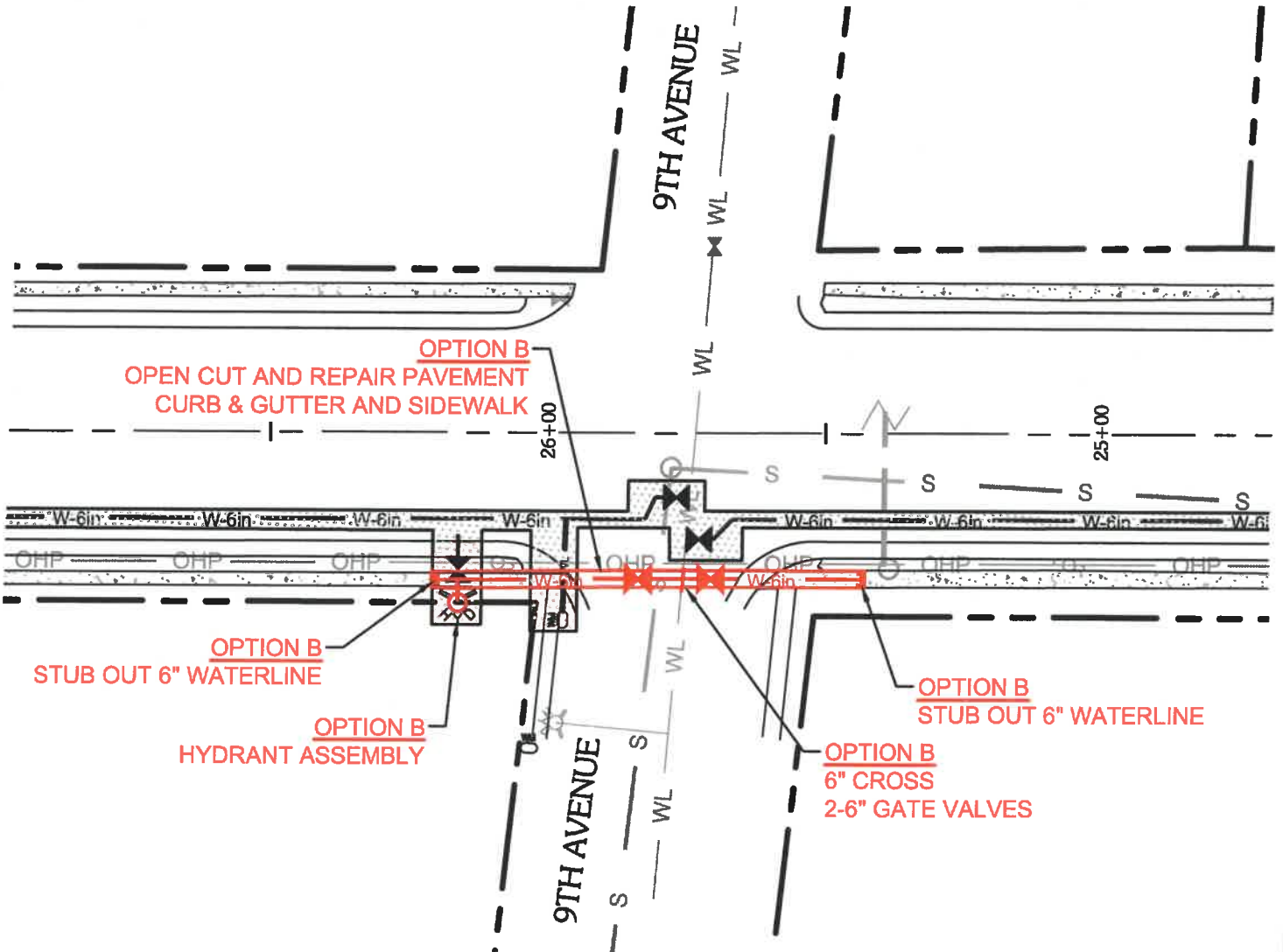



**ENGINEERING / PLANNING
 LAND SURVEYING**

2024 Corporate Centre Drive
 Suite 102
 Myrtle Beach, SC 29577
 Telephone: 843-448-0910
 Fax: 843-448-0969
www.castlesengineering.com

SCALE: 1:30
 JOB NO: 18082
 DATE: 02-04-19

**ADDENDUM 01
 SHEET 2**

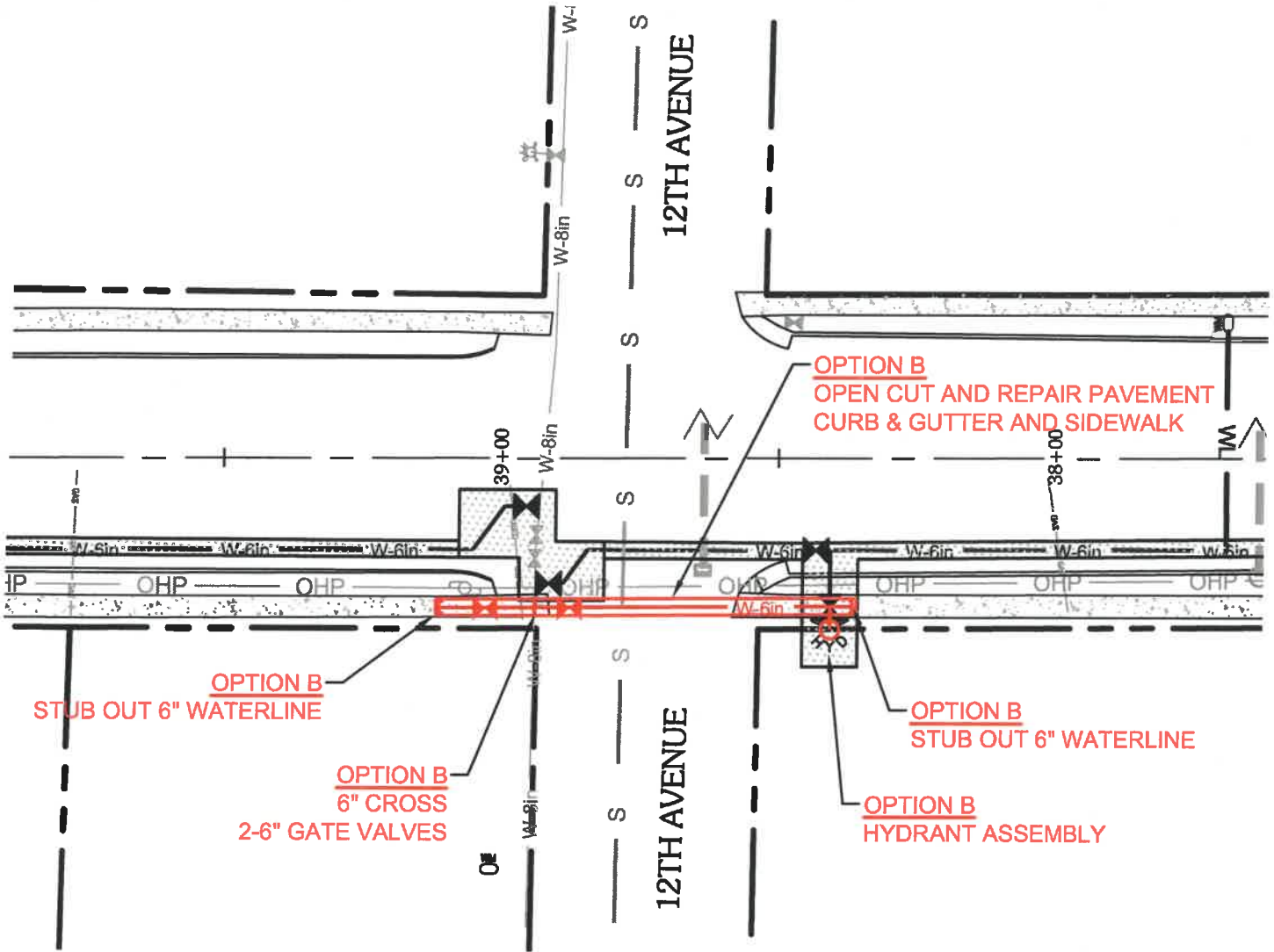

**BID ADDENDUM No. 01
 OPTION B ALIGNMENT
 12TH AVENUE INTERSECTION & TAP**



**ENGINEERING / PLANNING
 LAND SURVEYING**
 2024 Corporate Centre Drive
 Suite 102
 Myrtle Beach, SC 29577
 Telephone: 843-448-0910
 Fax: 843-448-0969
 www.castlesengineering.com

SCALE:	1:30
JOB NO:	18062
DATE:	02-04-19
ADDENDUM 01 SHEET 3	

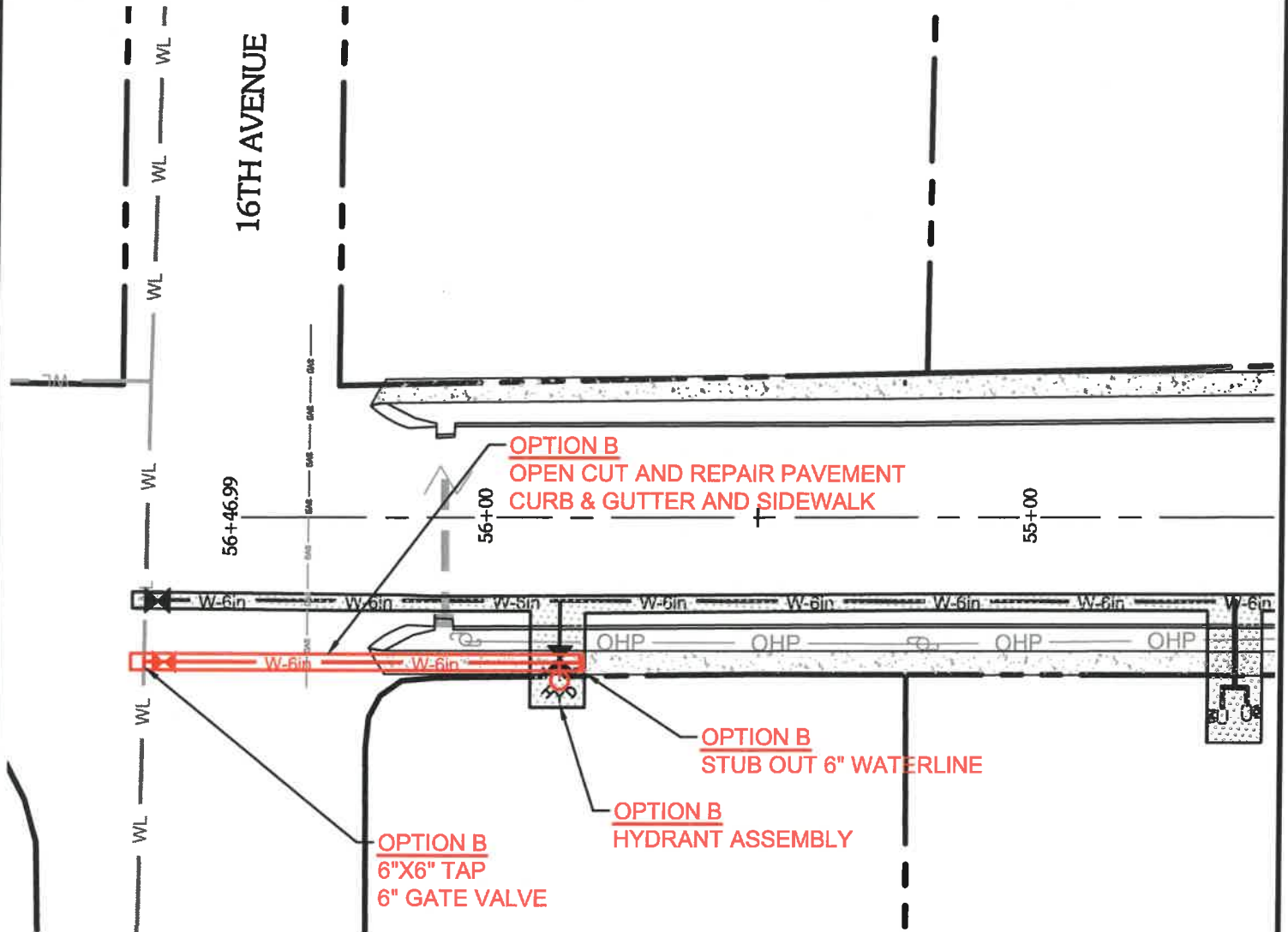
**BID ADDENDUM No. 01
 OPTION B ALIGNMENT
 16TH AVENUE INTERSECTION & TAP**





ENGINEERING / PLANNING
 LAND SURVEYING
 2024 Corporate Centre Drive
 Suite 102
 Myrtle Beach, SC 29577
 Telephone: 843-448-0910
 Fax: 843-448-0969
 www.castlesengineering.com

SCALE:	1:30
JOB NO:	18062
DATE:	02-04-19

**ADDENDUM 01
 SHEET 4**

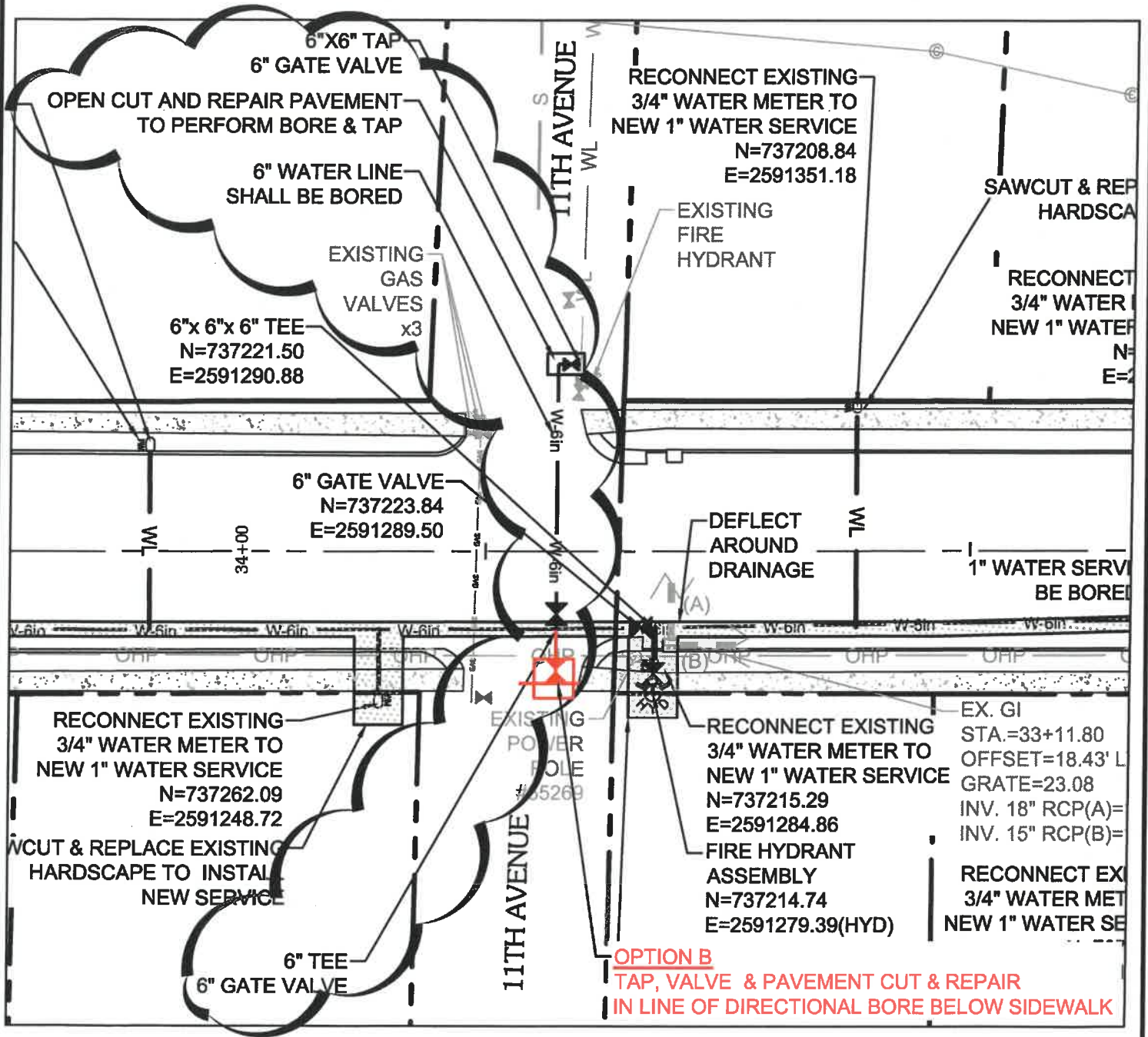
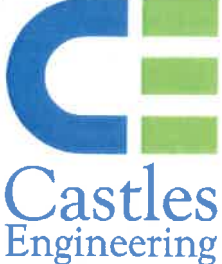
**BID ADDENDUM No. 01
11TH AVENUE INTERSECTION
ADDITIONAL TAPS AND BORE**

**ENGINEERING / PLANNING
LAND SURVEYING**

2024 Corporate Centre Drive
Suite 102
Myrtle Beach, SC 29577
Telephone: 843-448-0910
Fax: 843-448-0969
www.castlesengineering.com

SCALE: 1:30

JOB NO: 18062

DATE: 02-04-19

**ADDENDUM 01
SHEET 5**